MANYATA
DON'T FORGET MOMS – A FOGSI INITIATIVE

DON'T FORGET
MOMS

Greetings!

Learning, sharing and growing together forms an essential part of Manyata. We believe experiential learning through events, trainings, Project ECHO sessions and Mentoring-Supervising visits enable our partners to meet national quality standards for maternal care.

Our expert this month, Dr. Nivedita Datta talks about the importance of case management. We also detail the various events, announcements and updates from the program for your perusal.

Hope you enjoy reading it!

Expert Opinion

Case-management: Crucial for ensuring quality care

Maintaining medical records such as patient history, clinical findings, diagnostics, medication, form an essential part of patient safety measures. Doctors and medical establishments must maintain these records in line with national and international protocols.

Firstly, it helps them to scientifically evaluate patient profile, plan treatment protocols, and analyze the treatment results. Secondly, it acts as a documentary evidence in case of an alleged medical negligence during legal enquiries.

While these records are primarily designed for the healthcare community, it is also a key requirement for health insurance companies for initiating hospital reimbursements and in obtaining third-party accreditation. Moreover, these records can help families track their own health and prevention strategies.

Recognizing the role of standardization of medical records to ensure delivery of quality maternal care, FOGSI's Manyata program has made documentation an integral part of their training.

Stronger documentation through the Manyata way

The program, based on 26 quality of care standards, not only ensures stronger and capable teams but also empowers them to make informed decisions. A crucial component of making these decisions is based on ensuring strong documentation protocols.

Every facility follows a different approach to documentation, especially for consent and medical procedural recordings. Manyata ensures that these processes are standardized. The trainings empower hospital management staff and nurses to register and update information. It’s the simplification of these processes that has benefitted the Manyata facility staff immensely. For example, a labour room register, under Manyata, looks like chart which includes sections from ante-natal investigations to delivery records and post-natal complications to contraception that can be easily filled. Another crucial component is the inclusion of partogram documentation which has helped the nurses predict the time of delivery.

Additionally, management of patient information has been made easier as with the introduction of monthly reports that helps facilities in evaluating complications. With documentation in place, facility audits have become less strenuous.

By practicing the case-management modules taught under Manyata, nurses rarely miss any complications. This has helped ensure a safer experience for women during pregnancy and childbirth.

Thank you Manyata, for making “Writing it right”, a reality for Manyata-certified private facilities.

- Dr. Nivedita Datta, Bokaro.

Program at a glance

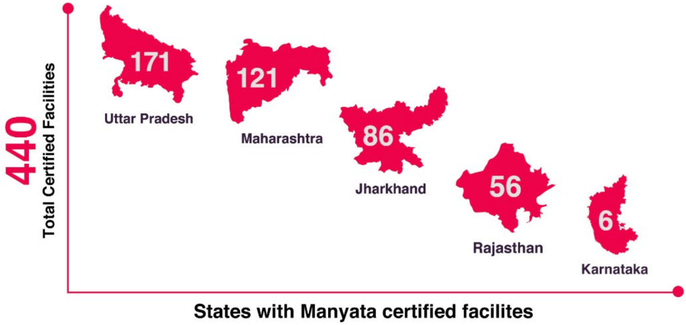

Increased Demand for Manyata

136 facilities have enrolled and are currently undergoing their quality journey under the program. Last month, S.L. Raheja (A Fortis Associate) multispecialty hospital in Mumbai established in the year 1981, also joined our Manyata family.

Training and Learning the Manyata Way!

Onboarding and training session conducted by FOGSI-NPMU team in hospitals in Mumbai, Maharashtra.

A 4-day workshop was organised for labor room nurses at Jeevan Jyoti Hospital in Gorakhpur. This workshop was led by Dr. Sadhana along with Jhpiego team, with nurses participating from from 9 different private facilities.

Sensitization Meeting I 25th August, 2019

Headed by Dr. Samita, a Manyata Sensitization Session was conducted at a CME in Association of Fellow Gynecologists (AFG). The session which took place in Mumbai, was well represented by doctors, reflecting their interest to join the program.

Assessor's Training I 16th August, 2019

MANYATA
Manyata and Quality of Care:
A FOGSI's Initiative
to improve service delivery
मान्यता

The first batch of Lead Assessor's Training on Facility Standards was planned at CSE for doctors of Pune and nearby districts.

Embark. Engage. Empower.

Saving Mothers Conference | 5th August, 2019

DON'T FORGET MOMS
MANYATA
DON'T FORGET MOMS
MODERATOR
CHAIRPERSON
Lineator
FOGSI
International Conference
Saving Mothers
Endorsed by SAFOG
Saving Mothers our Passion & Profession
Gorakhpur OBS & GYN Society
August 2 - 4, 2019
Radisson Blu, Gorakhpur, Uttar Pradesh

The session was moderated by Dr. Narendra Malhotra and panel members included - Dr. Sanjay Gupte, Dr. Meera Lakhtakia, Dr. Sadhana Gupta, Dr. Surhita Kareem, Dr. Meenakshi Gupta, Dr. Sucheta Kinjawadekar, Dr. Bulbul Sood, Dr. Parvez Memon.

A session titled 'Igniting a quality revolution towards better maternal health outcomes: A Manyata experience' was organized at the annual Saving Mothers Conference in Gorakhpur. During the session, the participants shared their experiences and the impact they have seen in the work culture of the facility.

AAROGYA MAHILA
Women's Health and Empowerment Summit 2019
A FOGSI Initiative
Safer • Stronger •
Dr. Ram Chahar
Dr. Nandita Palshetkar
Dr. Alka Kriplani

THE JOURNEY TO QUALITY CARE IN CHILDBIRTH - AAROGYA MAHILA SUMMIT

The Federation of Obstetricians and Gynaecological Societies of India (FOGSI), organized a Women's Health and Empowerment Summit, Aarogya Mahila, in New Delhi, featuring discussions on public-private partnerships in women's healthcare in India.

The Summit was inaugurated by Shri Dr. Harsh Vardhan, Hon'ble Minister of Health and Family Welfare; Shri Ashwini Choubey, Hon'ble Minister of State (MoS), Health and Family Welfare; Dr. Nandita Palshetkar, FOGSI President and Dr. Meena Agnihotri and Dr. Hrishikesh Pai, Joint Summit Conveners.

Dr. Nandita Palshetkar elaborated on FOGSI's vision and commitments to the nation as a professional association. She spoke of the milestones achieved during her stint and highlighted the signing of MoU between the Government of Maharashtra and FOGSI for 'LaQshya-Manyata' as a key achievement.

FICCI HEAL Poster Presentation | 20th - 21st August

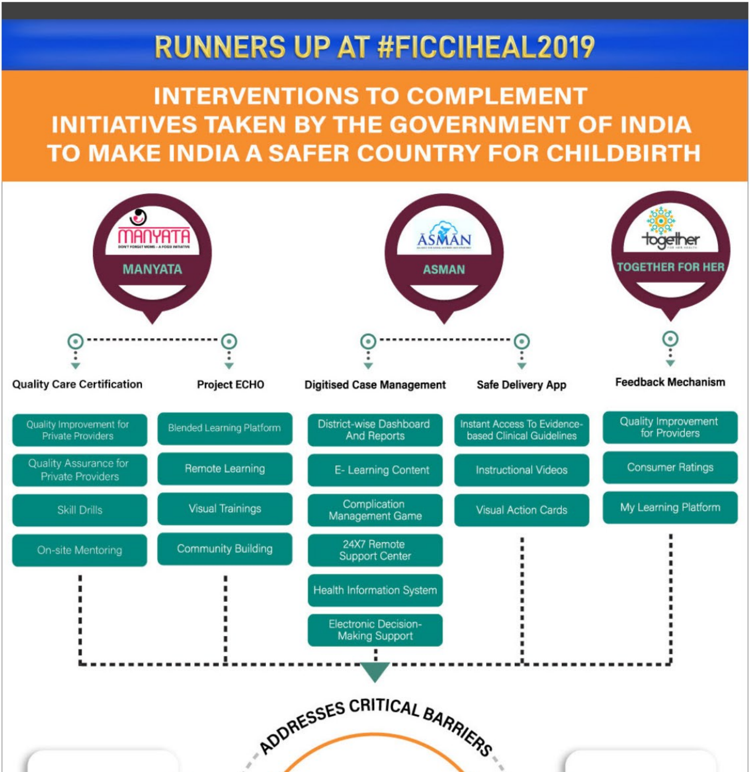

RUNNERS UP AT #FICCIHEAL2019

INTERVENTIONS TO COMPLEMENT INITIATIVES TAKEN BY THE GOVERNMENT OF INDIA TO MAKE INDIA A SAFER COUNTRY FOR CHILDBIRTH

MANYATA

Quality Care Certification

- Quality Improvement for Private Providers
- Quality Assurance for Private Providers
- Skill Drills
- On-site Mentoring

Project ECHO

- Blended Learning Platform
- Remote Learning
- Visual Trainings
- Community Building

ASMAN

Digitised Case Management

- District-wise Dashboard And Reports
- E- Learning Content
- Complication Management Game
- 24X7 Remote Support Center
- Health Information System
- Electronic Decision-Making Support

Safe Delivery App

- Instant Access To Evidence-based Clinical Guidelines
- Instructional Videos
- Visual Action Cards

TOGETHER FOR HER

Feedback Mechanism

- Quality Improvement for Providers
- Consumer Ratings
- My Learning Platform

ADDRESSES CRITICAL BARRIERS

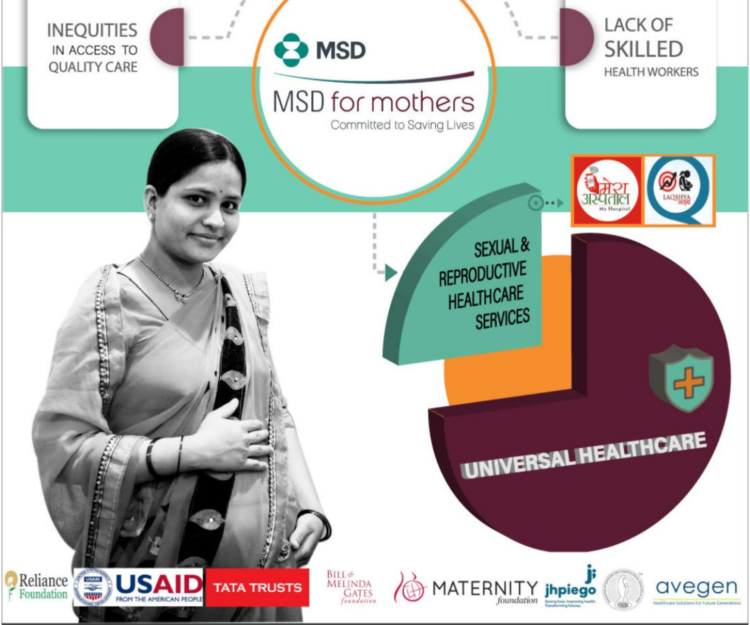
INEQUITIES IN ACCESS TO QUALITY CARE
MSD
MSD for mothers
Committed to Saving Lives
LACK OF SKILLED HEALTH WORKERS
मेरा अस्पताल My Hospital
LAQSHYA
SEXUAL & REPRODUCTIVE HEALTHCARE SERVICES
UNIVERSAL HEALTHCARE
Reliance Foundation
USAID FROM THE AMERICAN PEOPLE
TATA TRUSTS
BILL & MELINDA GATES foundation
MATERNITY foundation
jhpiego
avegen

At the annual Federation of Indian Chambers of Commerce & Industry (FICCI) Health Awards 2019, Manyata was showcased as one of the interventions supported by *MSD for Mothers* in a poster competition. The poster titled ‘Enabling Universal Health Care through Digital Health’ was awarded the first runners up in the competition.

What's new?

Article: India Spend I August 20, 2019

Odisha Improves Child & Maternal Health, Progresses Faster Than Other Poor States

Summary: Odisha's performance on delivering health and education services to children and mothers through the Integrated Child Development Services (ICDS) program was among the best in India and got progressively better between 1992 and 2014. This was found in a study, which is a part of a book, 'Nourishing millions: Stories of Change in Nutrition', published by the International Food Policy Research Institute (IFPRI).

Read More

Follow these handles to stay clued into the most recent developments in the health space.

Ministry of Health & Family Welfare, Government of India

- Twitter: @MoHFW_INDIA
- Facebook: @MoHFWIndia

Dr Harsh Vardhan , Union Minister for Health & Family Welfare,

Govt. of India

- Twitter: @drharshvardhan
- Facebook: @drharshvardhanofficial

Manyata Voices

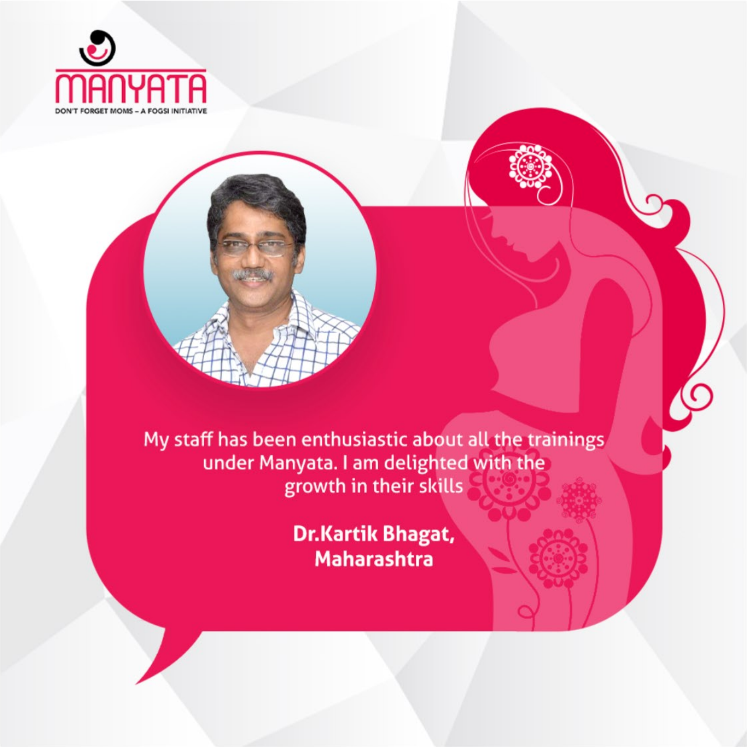
MANYATA
DON'T FORGET MOMS – A FOGSI INITIATIVE

My staff has been enthusiastic about all the trainings under Manyata. I am delighted with the growth in their skills

Dr.Kartik Bhagat,
Maharashtra

Happy to help.

Please reach out to us at npmu.fogsi@gmail.com for queries/information.